

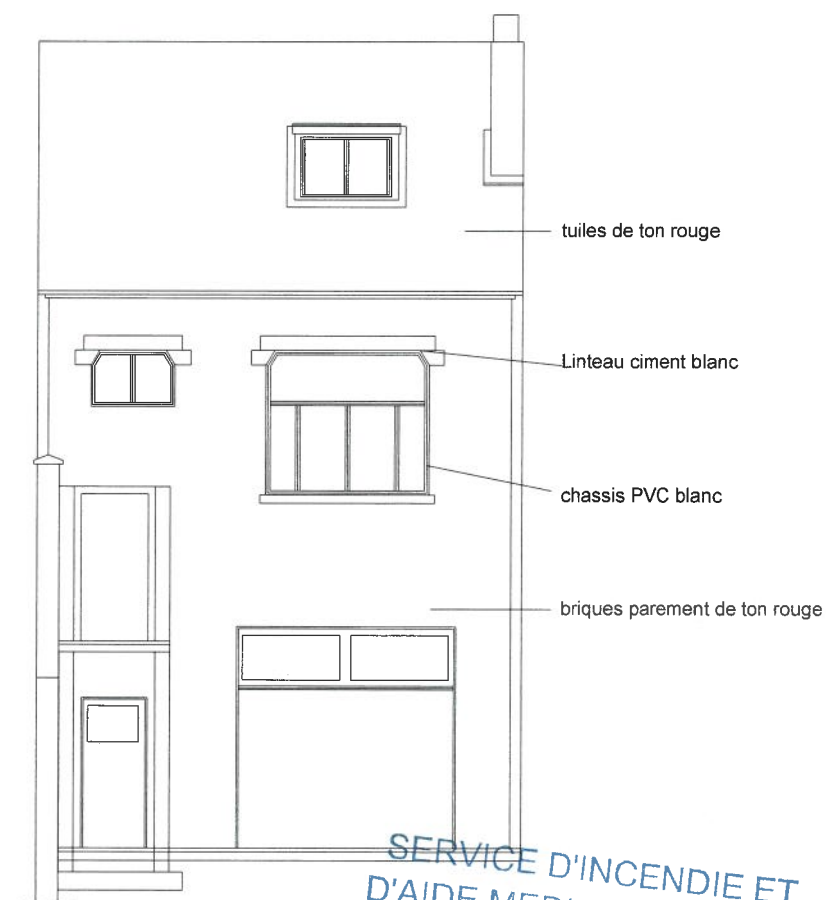

FAÇADE AVANT BATIMENT AVANT

FAÇADE ARRIERE BATIMENT AVANT



FAÇADE AVANT BATIMENT ARRIERE

SERVICE D'INCENDIE ET
D'AIDE MEDICAL URGENTE
SERVICE PREVENTION

12-05-2019

AV DE L'HELIPORT 15
1000 BRUXELLES
TEL:02/208.84.30 FAX:02/208.84.40

PROJET	CHANGEMENT D'AFFECTATION DE BUREAU À LOGEMENT 8, RUE DES TROIS PONTS, 1160 AUDERCHEN	DATE	17/05/2019
PLAN	FAÇADES - SITUATION EXISTANTE	ECHELLE	1/50
DEMANDEUR	CSAB S.A.	N°	3/10

SIGNATURE

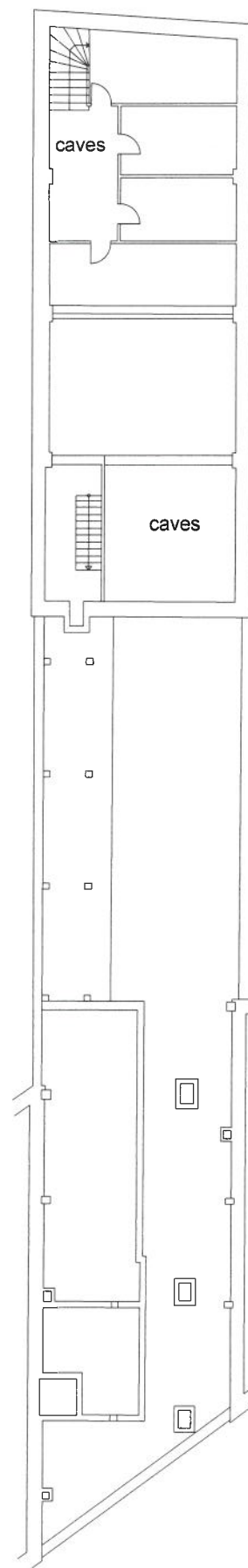

NIVEAU -1

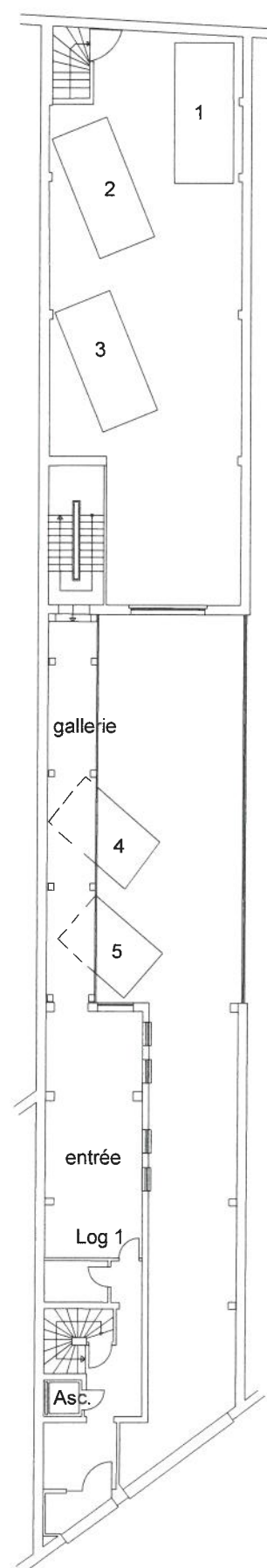

NIVEAU 0

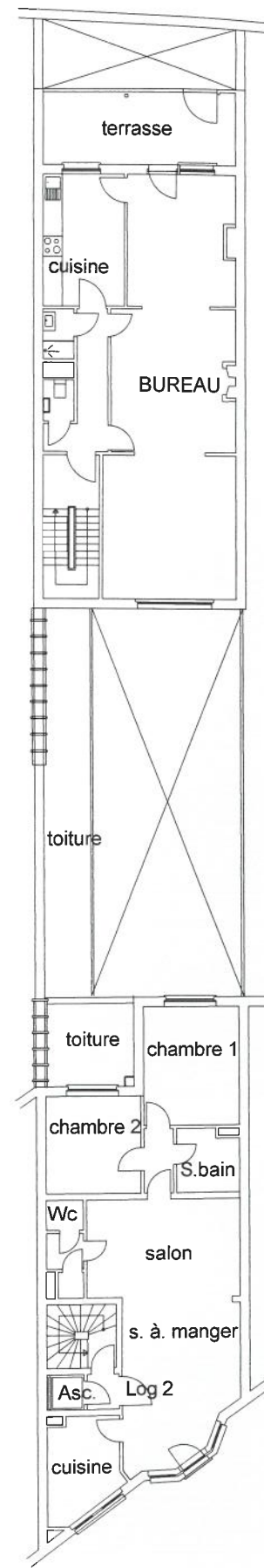

NIVEAU 1

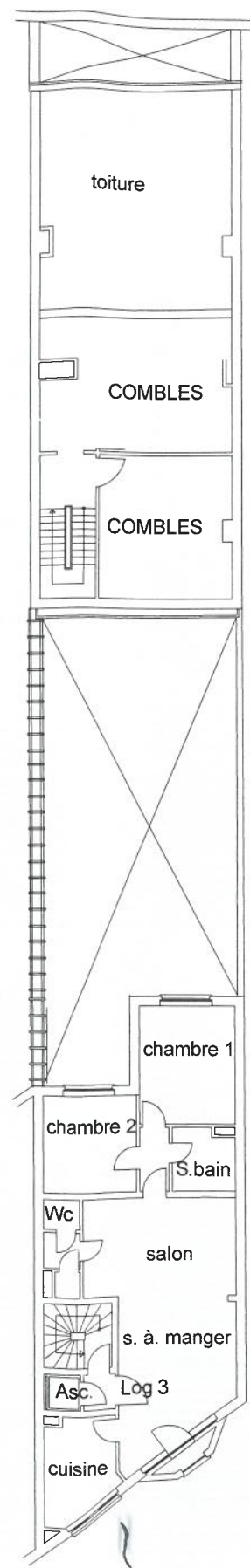

NIVEAU 2

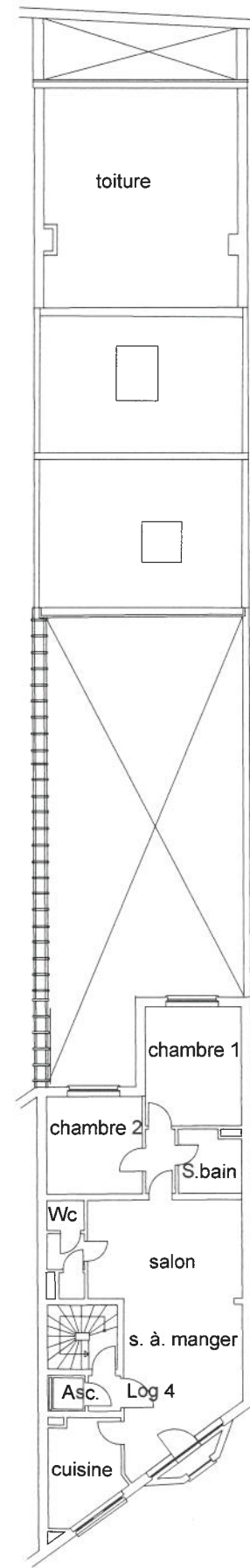

NIVEAU 3

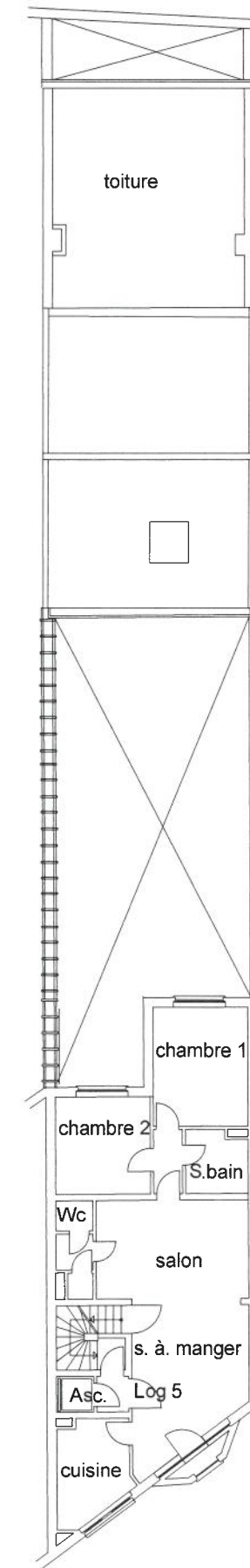

NIVEAU 4

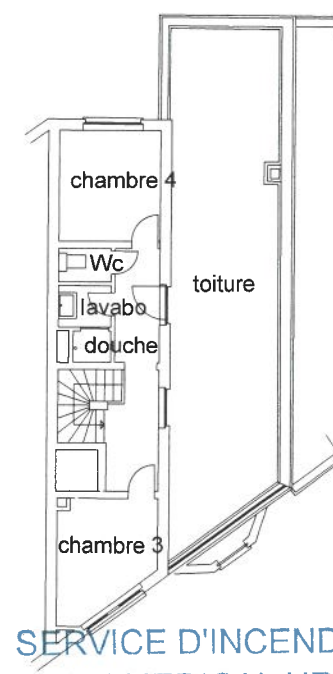

NIVEAU 5

SERVICE D'INCENDIE ET
D'AIDE MEDICAL URGENTE
SERVICE PREVENTION

(21-05-2013)

AV DE L'HELIPORT 15
1000 BRUXELLES
TEL:02/208.84.30 FAX:02/208.84.40

PROJET	CHANGEMENT D'AFFECTATION DE BUREAU À LOGEMENT 8, RUE DES TROIS PONTS, 1160 AUDERGHEM	DATE	17/05/2019
PLAN	PLAN GÉNÉRAL NIVEAUX - SITUATION EXISTANTE	ECHELLE	1/100
DEMANDEUR	CSAB S.A.	N°	5/10

SIGNATURE

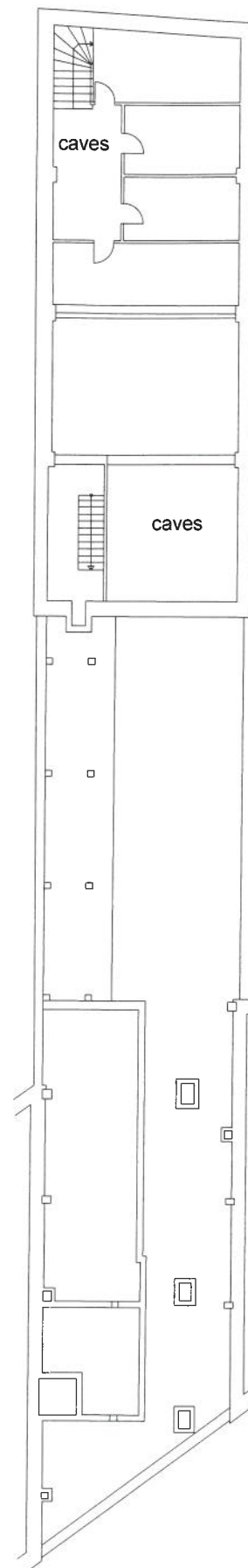

NIVEAU -1

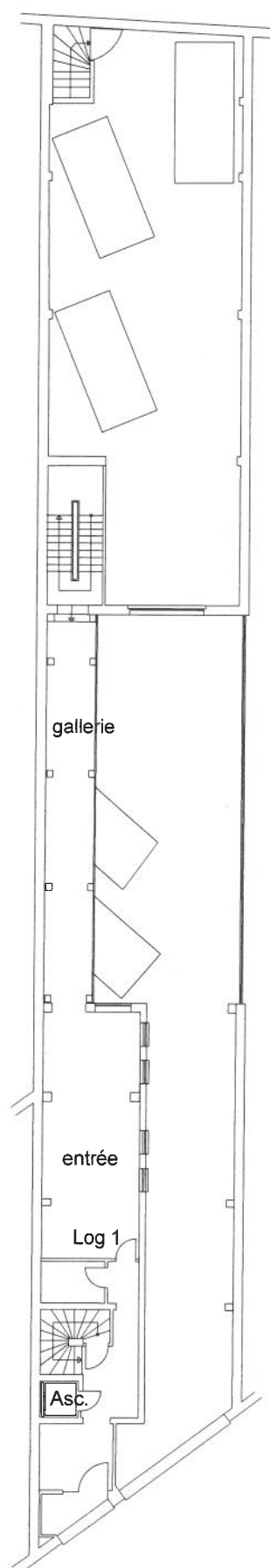

NIVEAU 0

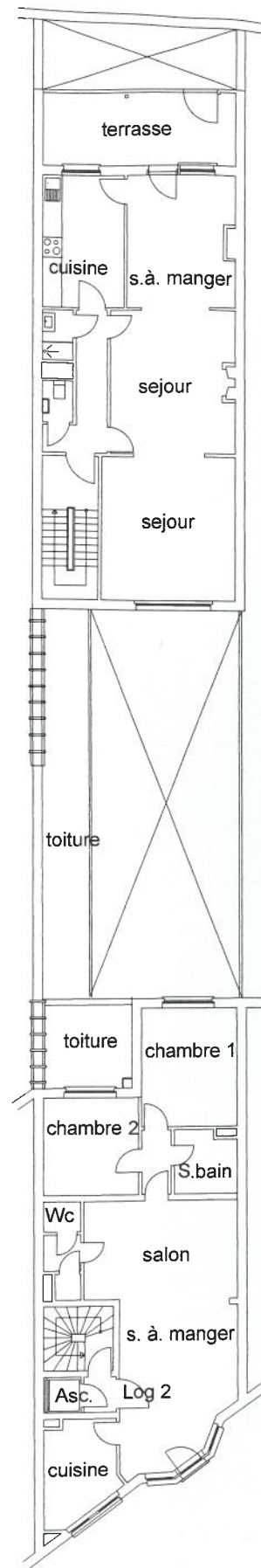

NIVEAU 1

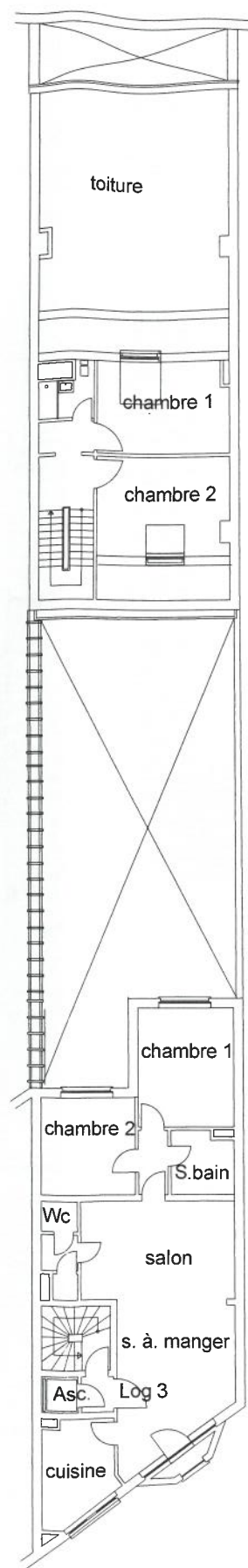

NIVEAU 2

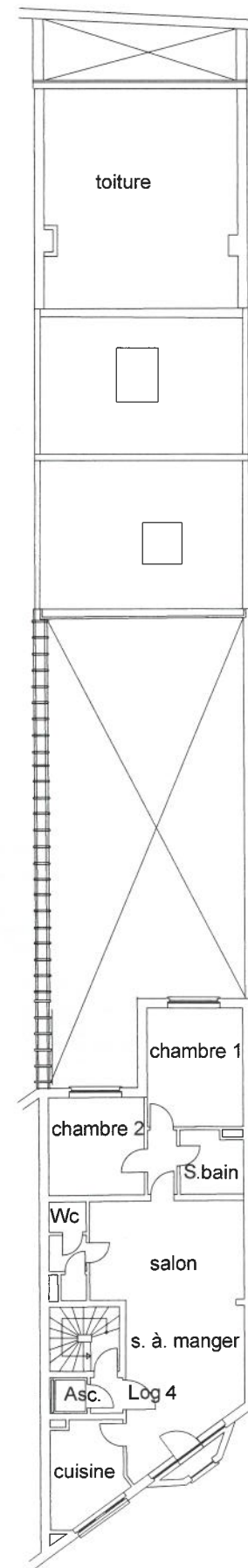

NIVEAU 3

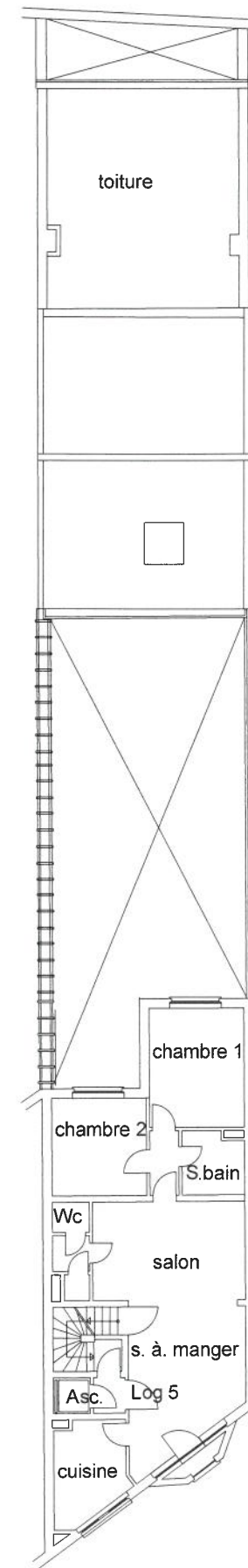

NIVEAU 4

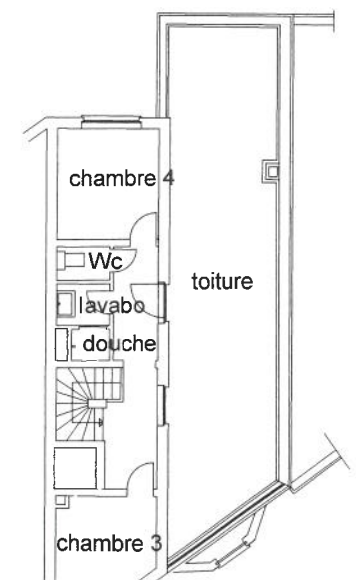

NIVEAU 5

PROJET	CHANGEMENT D'AFFECTATION DE BUREAU À LOGEMENT 8, RUE DES TROIS PONTS, 1160 AUDERGHEM	DATE	17/05/2019
PLAN	PLAN GENERAL NIVEAUX - SITUATION PROJETÉE	ECHELLE	1/100
DEMANDEUR	CSAB S.A.	N°	9/10

SIGNATURE *[Signature]*

SERVICE D'INCENDIE ET
D'AIDE MEDICAL URGENTE
SERVICE PREVENTION
12 1 -05- 2019
AV DE L'HELIPORT 15
1000 BRUXELLES
TEL:02/208.84.30 FAX:02/208.84.40

PROJET	CHANGEMENT D'AFFECTATION DE BUREAU À LOGEMENT 8, RUE DES TROIS PONTS, 1160 AUDERGHEM	DATE	17/05/2019
PLAN	PLAN BATI ARRIERE - SITUATION PROJETÉE	ECHELLE	1/50
DEMANDEUR	CSAB S.A.	N°	10/10

SIGNATURE

Paulin

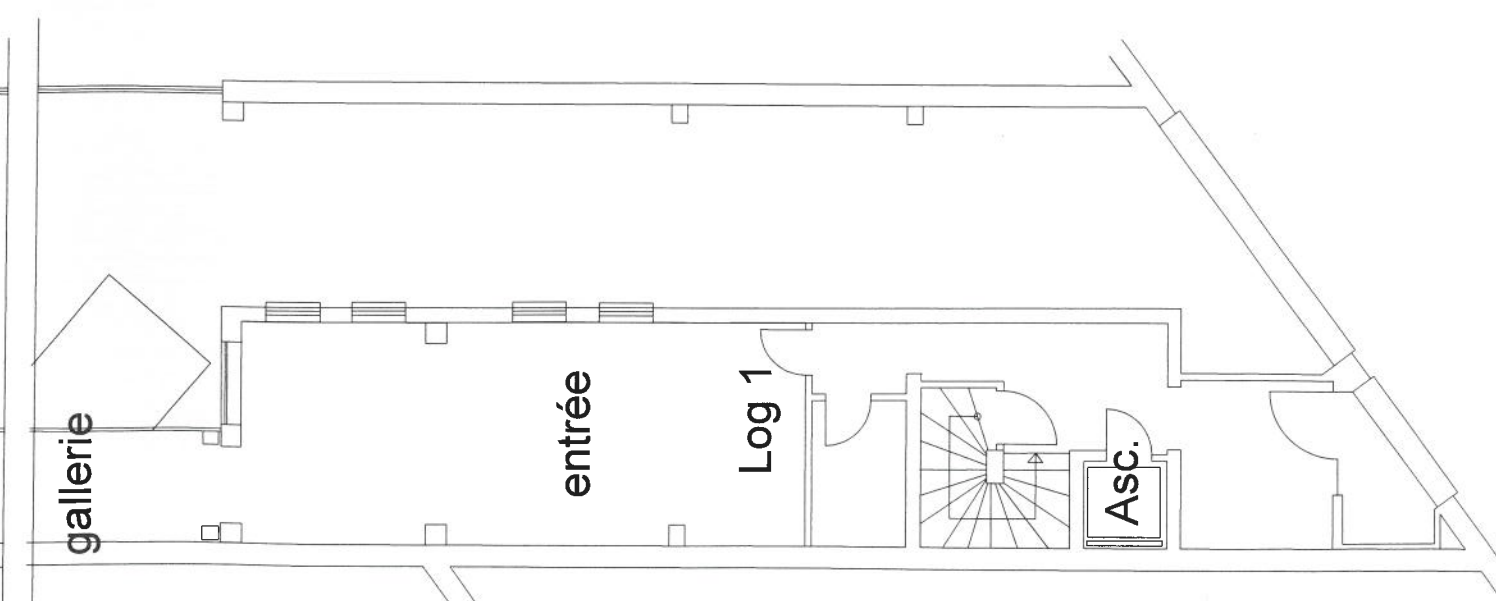
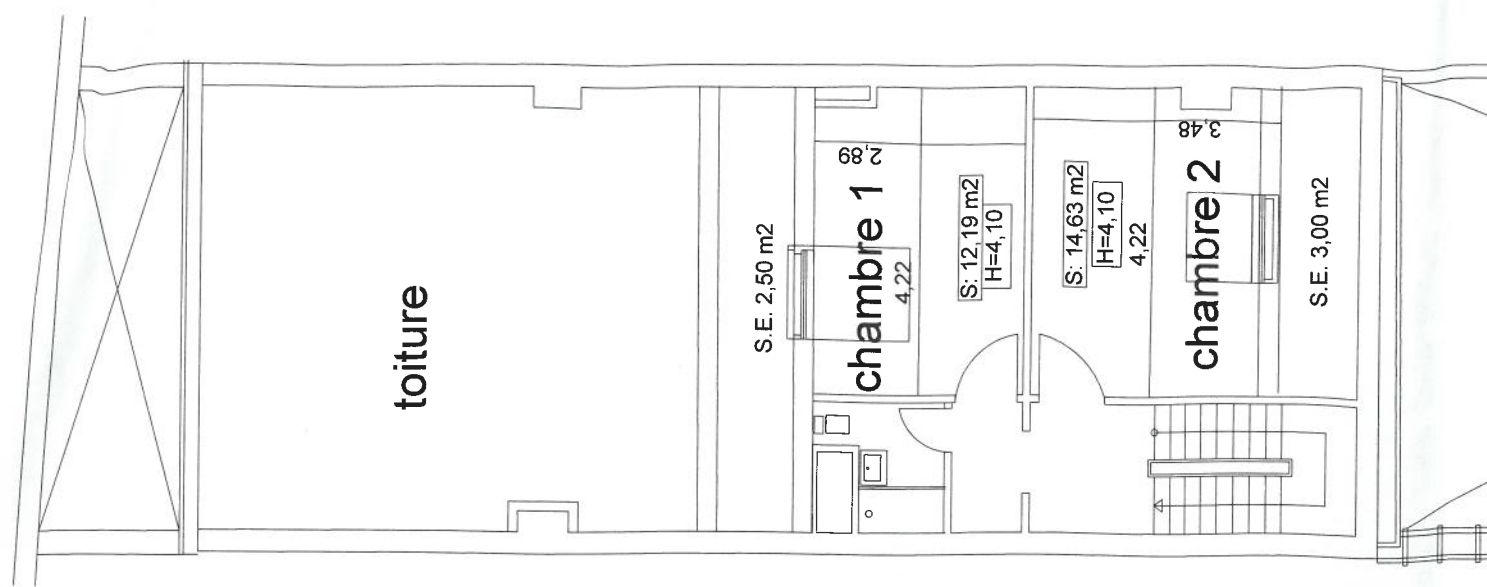
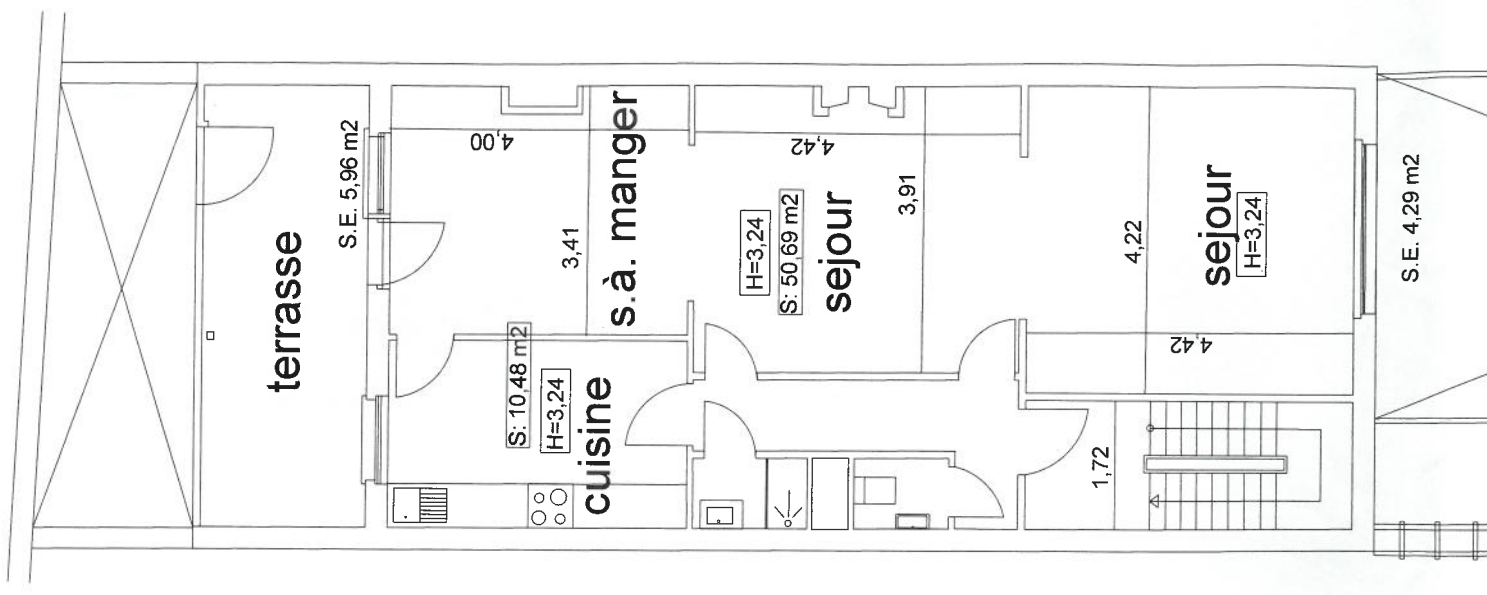
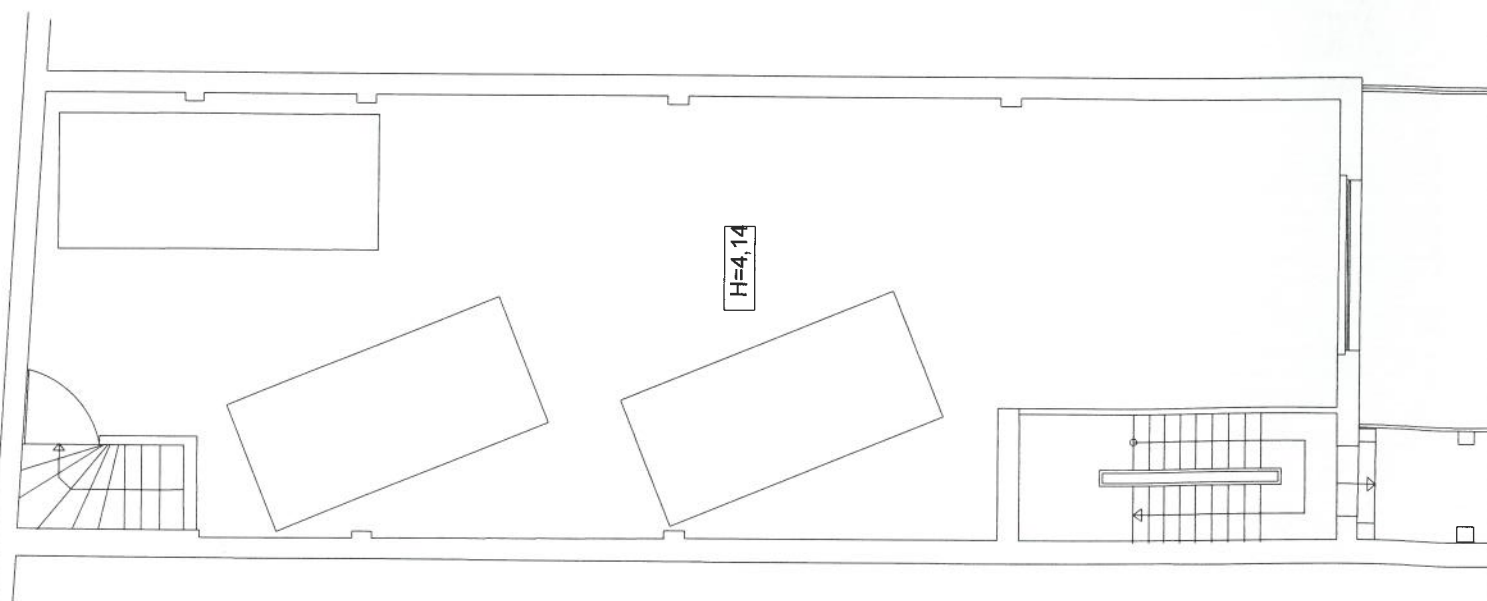

Surface totale LOG 1
183,72 m²

Surface éclairante
S.E.

SERVICE D'INCENDIE ET
D'AIDE MEDICAL URGENTE
SERVICE PREVENTION
12 1 -05- 2019
AV DE L'HELIPORT 15
1000 BRUXELLES
TEL:02/208.84.30 FAX:02/208.84.40

NIVEAU 0